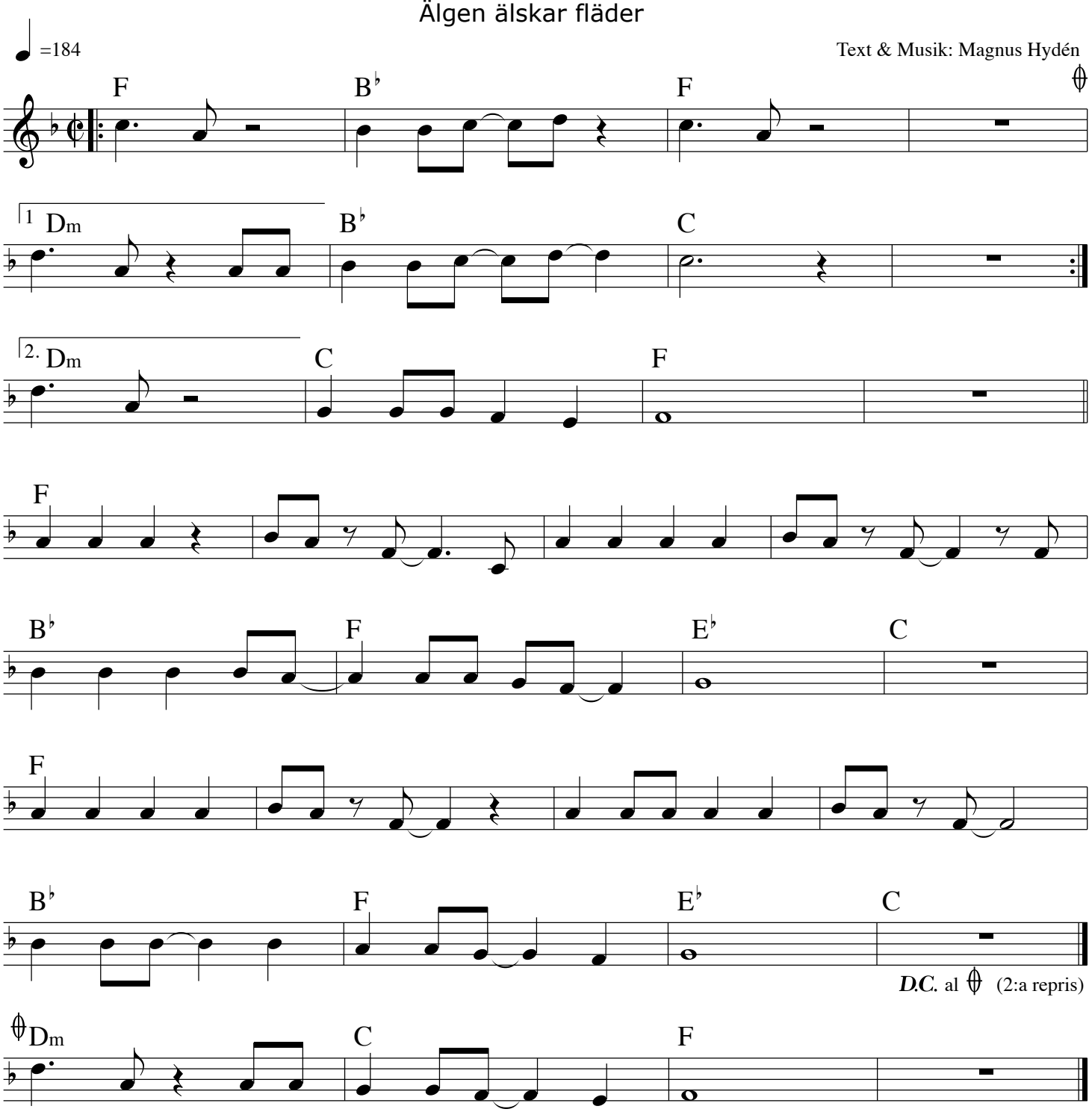Älgen älskar fläder