Pensla på
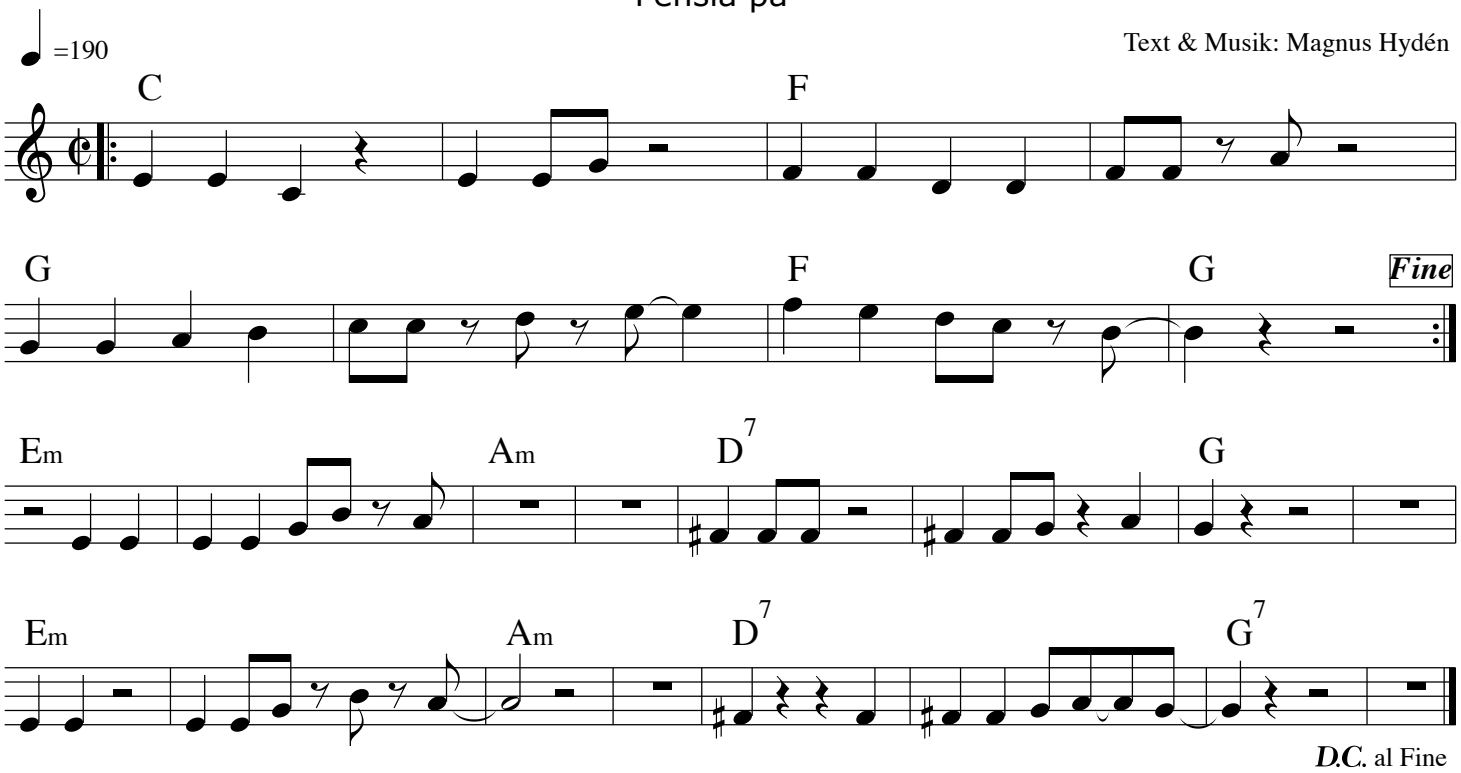
Text & Musik: Magnus Hydén