Ooh min orm
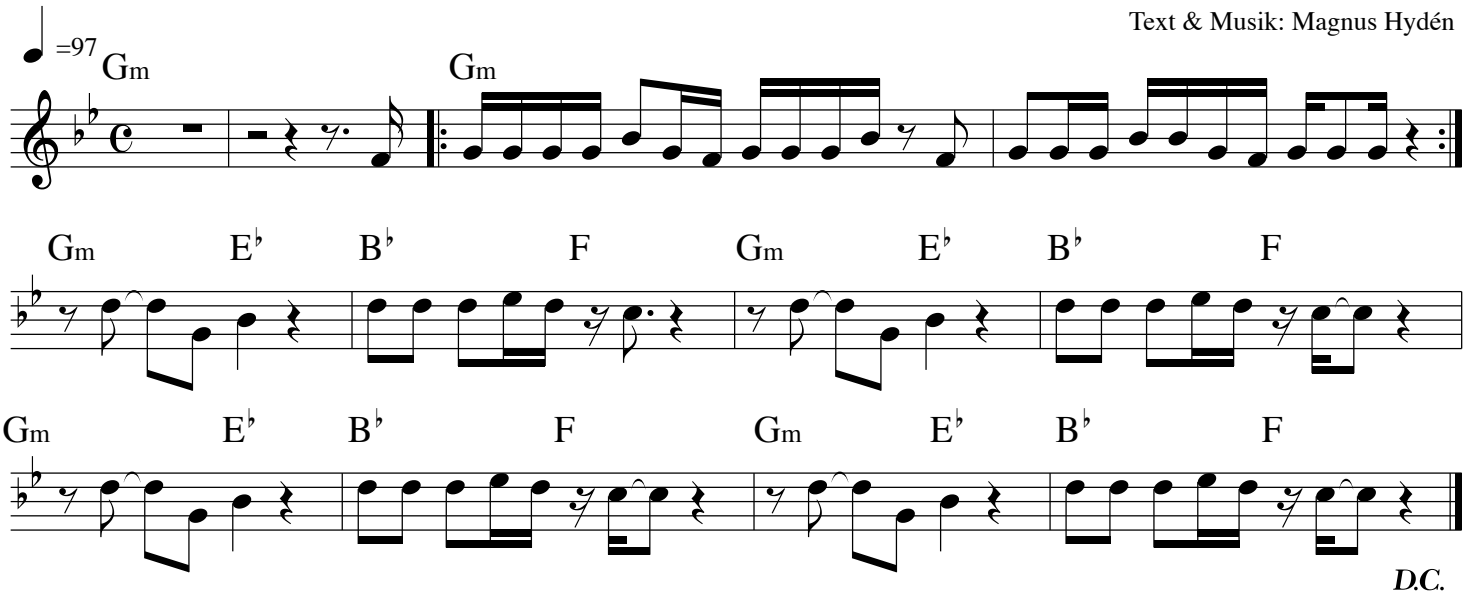
Text & Musik: Magnus Hydén